

FRONT ELEVATION (1"=4'-0")

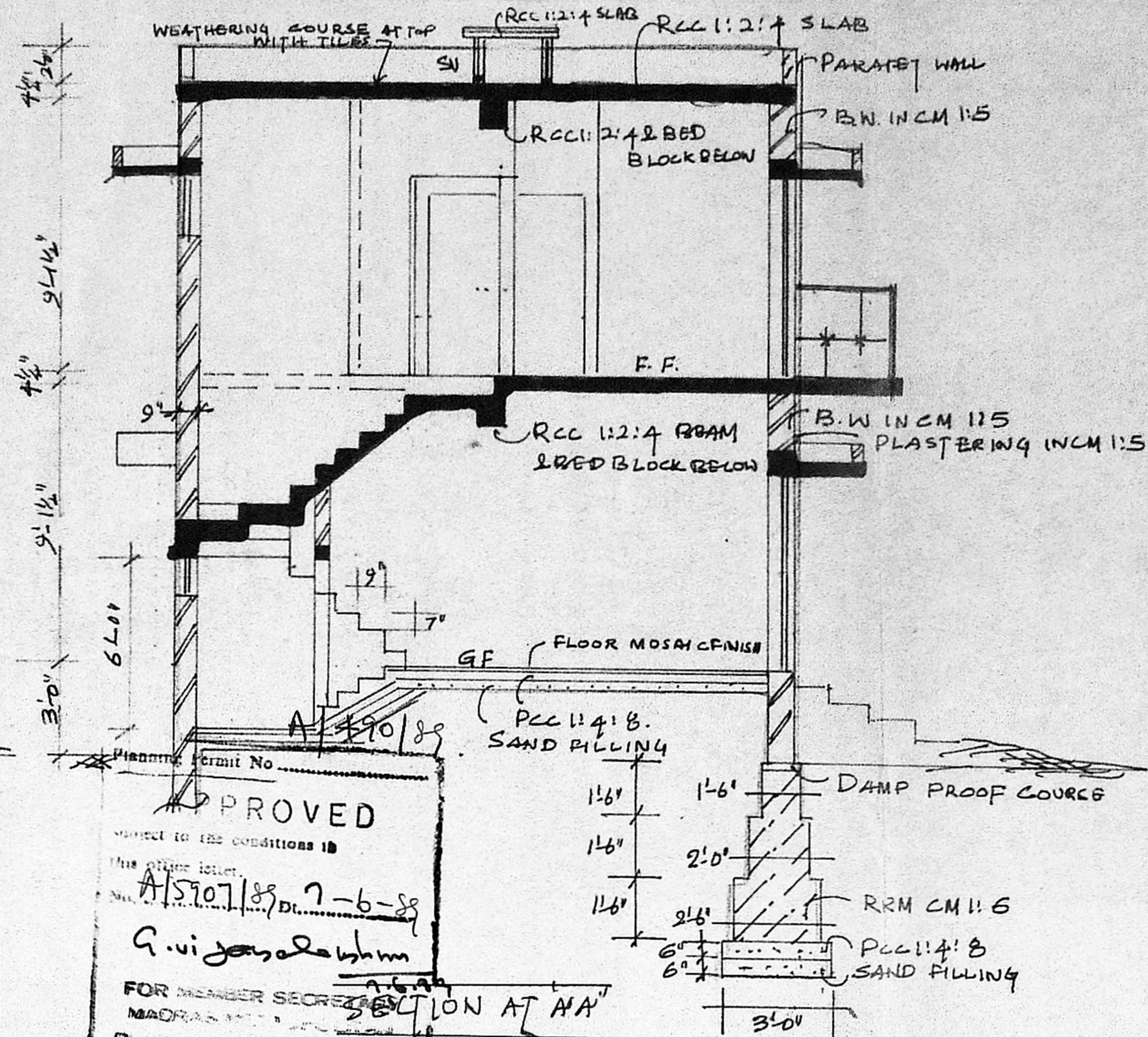

PROVED
 15/07/89
 7-6-89
 G. Vijayarajam
 FOR MEMBER SECRETARY
 MADRAS MUNICIPAL
 CORPORATION

MMDA TA/PP NO.	1
C No.	A/5907/89
Area	16.5-81
Survey	
PART I	
PART II	
A.P.	D.P.

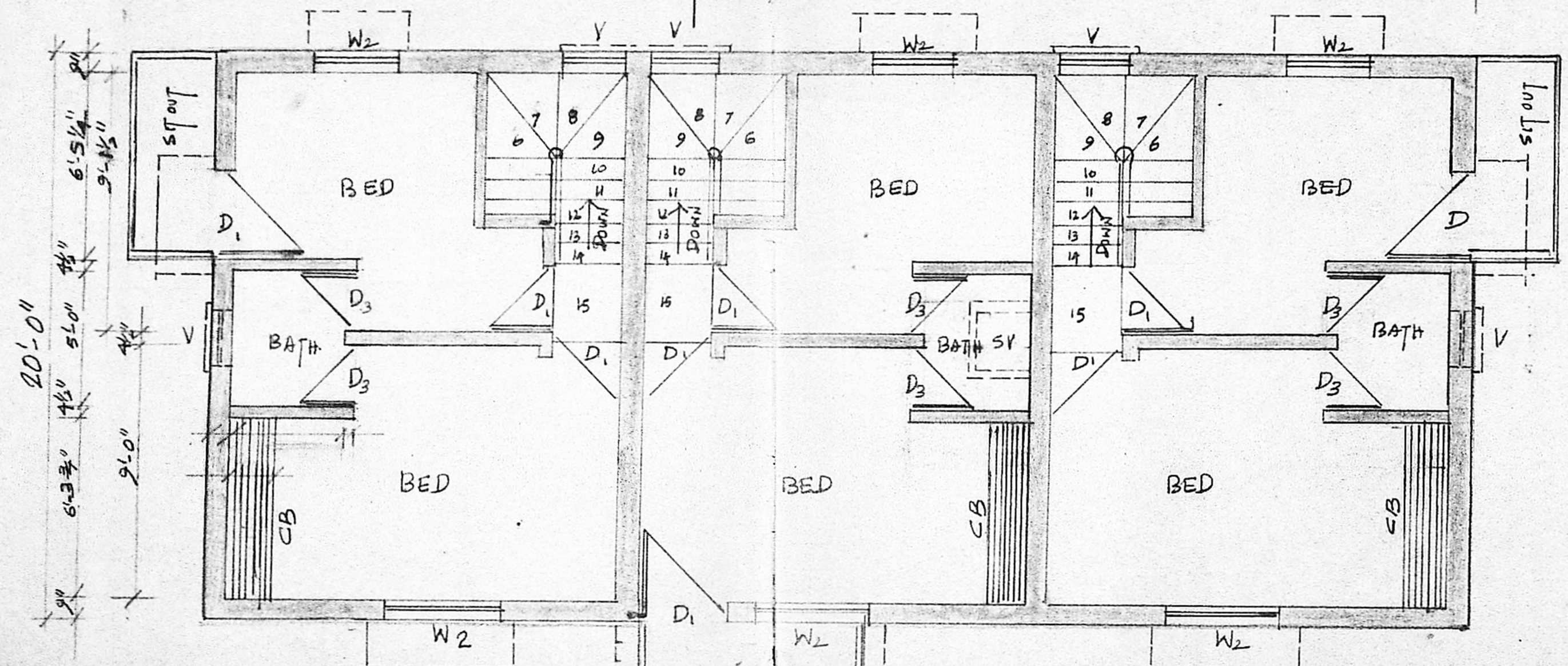

PLAN - FIRST FLOOR (1"=4'-0")

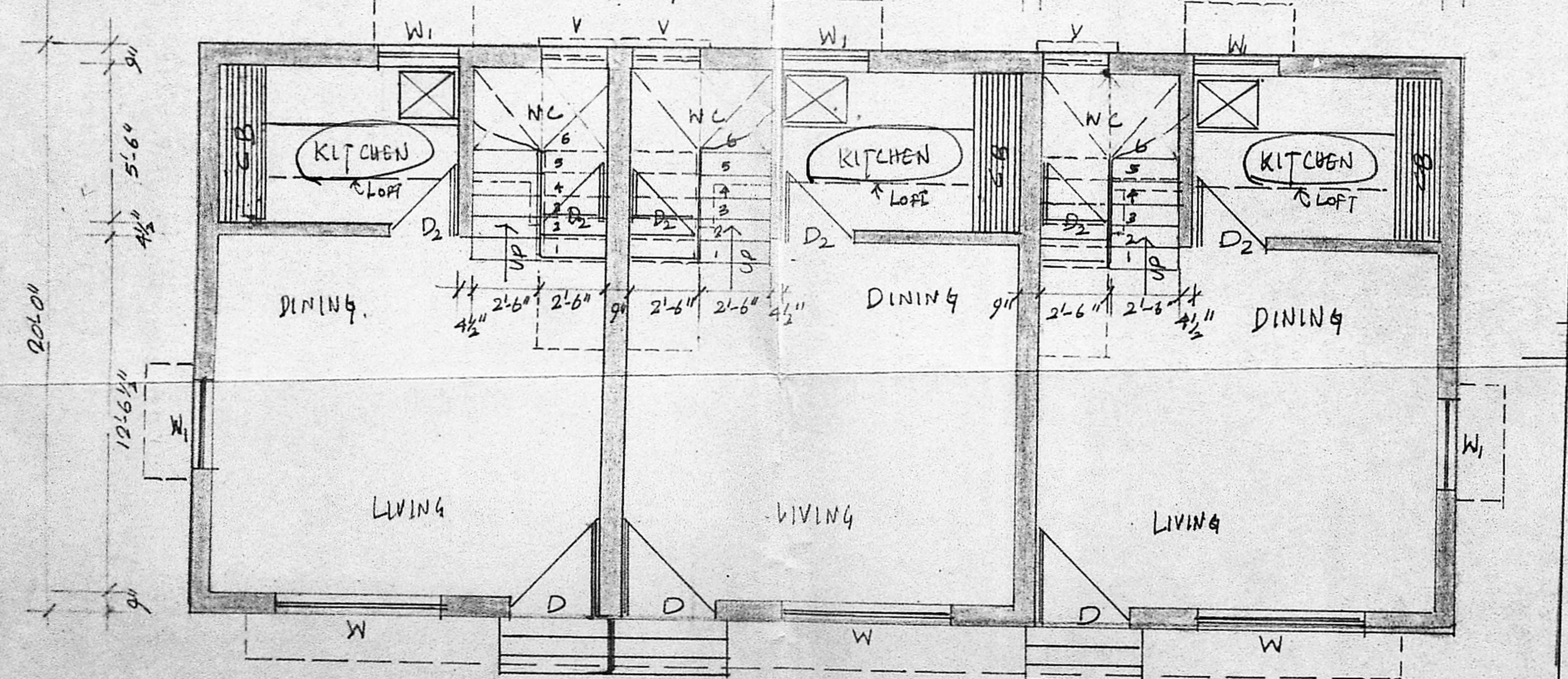

PLAN - GROUND FLOOR (1"=4'-0")

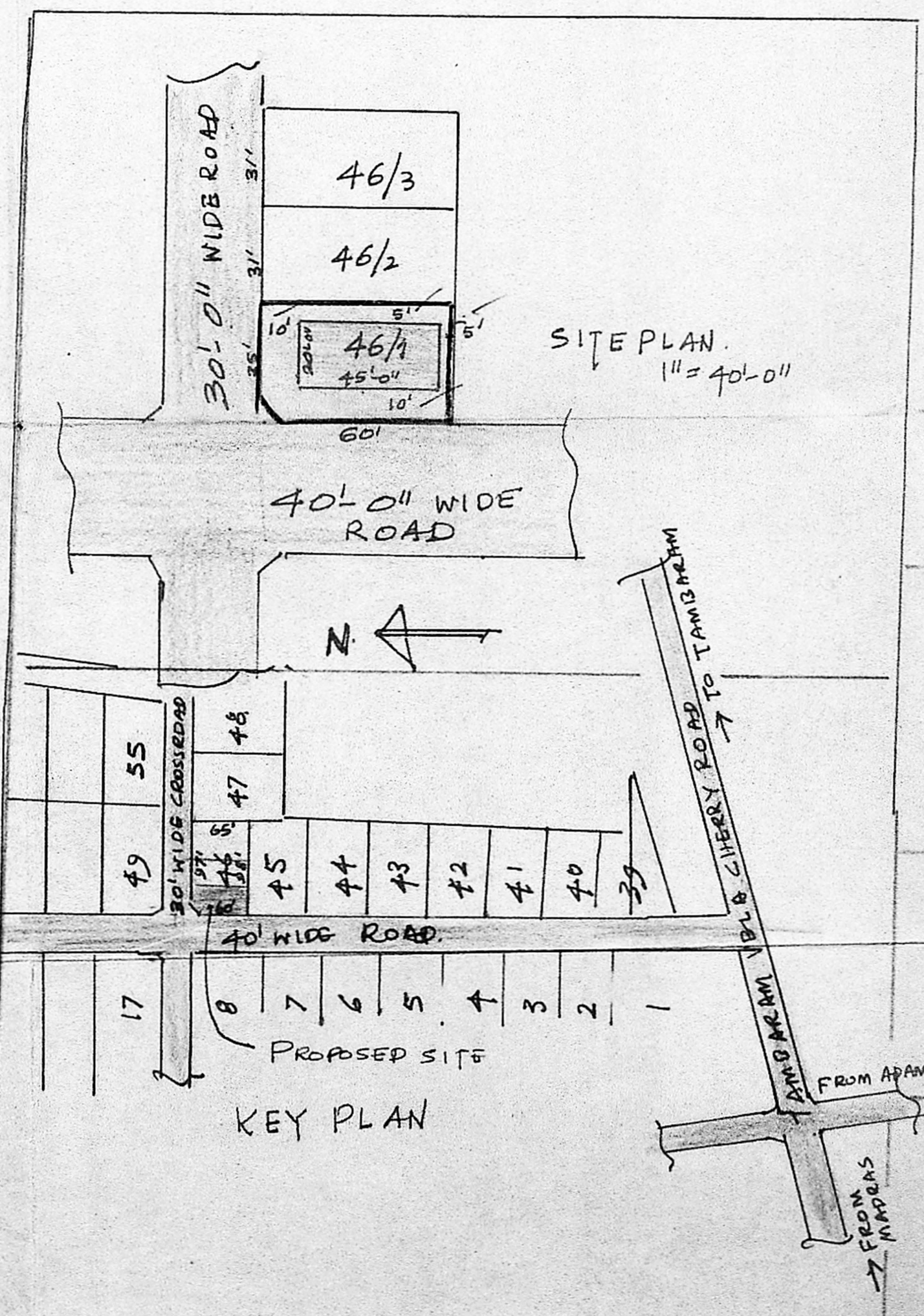

SITE PLAN
 1"=40'-0"

KEY PLAN

- SCHEDULE OF JOINERY:
- D - T.N. FLUSH DOOR 3'-3" x 6'-6"
 - D1 - -DO- 3'-0" x 6'-6"
 - D2 - T.N. PANNELED DOOR 2'-6" x 6'-0"
 - D3 - T.N. -DO- 2'-3" x 6'-0"
 - W - T.N. GLAZED WINDOW 6'-0" x 4'-0"
 - W1 - -DO- 4'-0" x 4'-0"
 - W2 - -DO- 4'-0" x 4'-0"
 - V - T.N. GLAZED FIXED VENTILATOR 2'-6" x 1'-6"
 - V1 - T.N. GLAZED VENTILATOR 2'-0" x 1'-6"
 - S.V - STORY VENTILATOR 2'-0" x 1'-6" (TWO SIDES GLAZED)

AREA OF PLOT: BOUNDARY LINE: [Symbol]
 AREA OF BUILDING: PROPOSED BUILDING: [Symbol]
 OPEN SPACE: SCALE 1"=4'-0"

PROPOSED RESIDENTIAL BUILDING
 IN PLOT NO: 46/1. S. No: 32/2A1A2
 AT RAJAKILPAKKAM VILLAGE,
 SAIDAPET TALUK, CHINGLEPET(DT)

Md. Ibrahim Saif

LICENSED SURVEYOR

MD. EBRAHIM SAIF, B.Arch.
 ARCHITECT & RESD. VALUER,
 73, RITHERDON ROAD,
 VEPEY, MADRAS 60 007.
 LICENS - D.S. RVEYOR,
 CORPORATION OF MADRAS,
 R. A. No. 114.

OWNER